

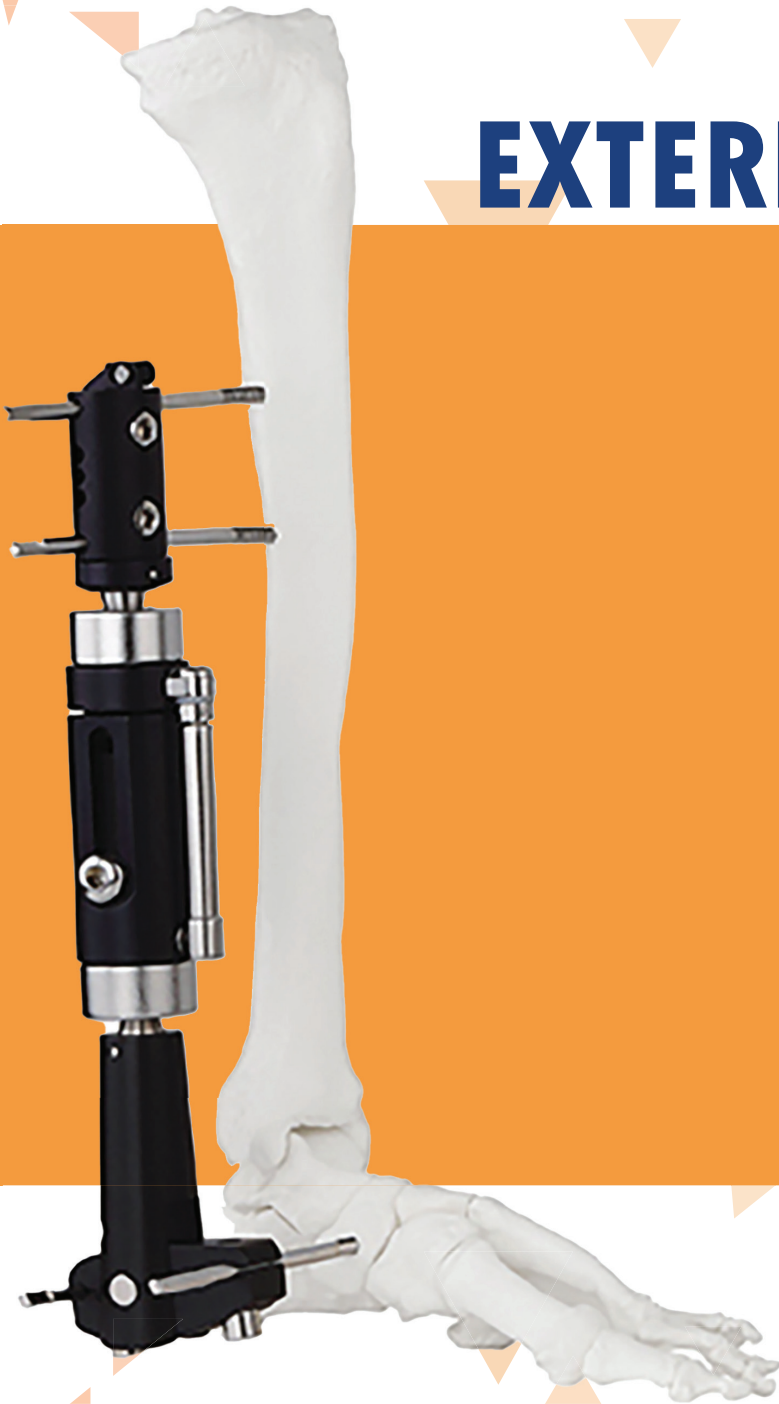

EXTERNAL FIXATOR BROCHURE





About Us :

Griportho Surgicals Private Limited, established in 2014, boasts an extensive global network spanning over 70 countries across five continents, solidifying its esteemed position in the market. Our inception was driven by the ethos of offering products that combine competitive pricing with impeccable quality.

The founders envisioned a world where superior products are accessible to all, without limitations or prejudices. We demonstrate our commitment to excellence through standardized international certifications that underscore our unwavering focus on quality.

We possess proficiency across a wide array of products:

- **Trauma Implants**
- **Intramedullary Nails**
- **Spinal Implants**
- **Foot and Ankle**
- **Maxillofacial Implants**
- **Partial Hip Prosthesis**
- **Arthroscopy Implants**
- **Pins and Wires**

Additionally, we take great pride in meticulously crafting the precise instruments vital for orthopedic procedures.

Collectively, we embark on an odyssey propelled by innovation, integrity, and exemplary standards. Accompany us as we persist in shaping the trajectory of **Griportho Surgicals Private Limited** and leaving an indelible mark within the orthopedic implants industry.



EXTERNAL FIXATOR SYSTEM



RAIL FOR RAIL FIXATOR

SIZE

240 MM
TO
400 MM



DYNAMIC EXTERNAL FIXATOR

SIZE

SMALL
MEDIUM
LARGE



DYNAMIC WRIST FIXATOR



**DYNAMIC EXTERNAL FIXATOR
MEDIUM WITH SELF ADJUSTING CLMAP**

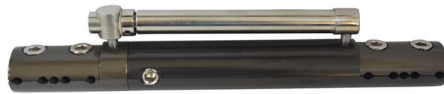

DYNAMIC LINEAR FIXATOR



**DYNAMIC EXTERNAL FIXATOR FOR
DISTAL RADIUS**



PEDIATRIC RAIL FIXATOR

SIZE

150 MM
TO
250 MM



CENTRAL CLAMP FOR RAIL FIXATOR



END CLAMP FOR RAIL FIXATOR



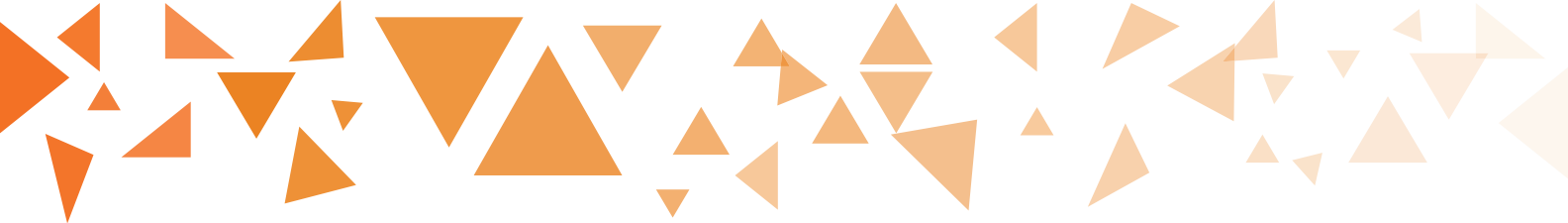

EXTERNAL FIXATOR SYSTEM

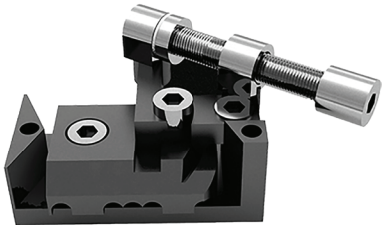

GRADUATED SWIVEL CLAMP



SWIVEL CLAMP FOR RAIL FIXATOR



BALL AND SOCKET CLAMP STANDARD FOR RAIL FIXATOR



T-BALL AND SOCKET CLAMP FOR RAIL FIXATOR

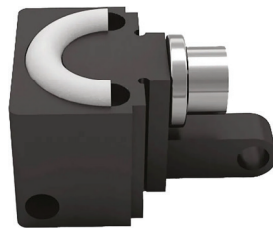

DYNA RING FOR RAIL FIXATOR



T CLAMP FOR RAIL FIXATOR



SANDWICH PLATE



ELBOW CLAMP



METAPHYSEAL CLAMP FOR RAIL FIXATOR



EXTERNAL FIXATOR SYSTEM



ASCULAP CLAMP

SIZE

2.5MM X 4.0MM
3.5MM X 4.0MM
4.0MM X 4.0MM
5.0MM X 8.0MM
8.0MM X 8.0MM



CD UNIT

LENGTH

40 MM
80 MM

TYPE

SS



PEDIATRIC CENTRAL CLAMP FOR RAIL FIXATOR



PEDIATRIC END CLAMP FOR RAIL FIXATOR



PEDIATRIC SWIVEL CLAMP FOR RAIL FIXATOR



PEDIATRIC CD UNIT

TYPE

SS



ALLEN KEY FOR RAIL FIXATOR

SIZE

5.0 MM
6.0 MM

TYPE

SS



OPEN CLAMP (DL)

TYPE

SS



STRAIGHT ROD

DIAMETER

Ø 2.5 MM
TO
Ø 4.0 MM

SIZE

75 MM
TO
300 MM

TYPE

SS



EXTERNAL FIXATOR SYSTEM



CONNECTING CLAMP (DX.)

TYPE

SS



TWIN ADJUSTABLE CLAMP

TYPE

SS



TUBE TO TUBE CLAMP

TYPE

SS



TRANSVERSE CLAMP

TYPE

SS



CLAMP FOR FOREARM

LENGTH

2.5 MM X 4.0 MM
3.5 MM X 4.0 MM

TYPE

SS

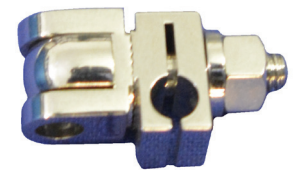

CONNECTING CLAMP

LENGTH

4.0 MM X 4.0 MM

TYPE

SS



SINGLE PIN CLAMPS

TYPE

SS



DOUBLE PIN CLAMPS

TYPE

SS



TUBULAR ROD

SIZE

8 MM
11 MM

LENGTH

100 MM
TO
500 MM

TYPE

SS



EXTERNAL FIXATOR SYSTEM



Ø 4.0 MM CONNECTING ROD

LENGTH

75 MM
TO
300 MM

TYPE

SS



Ø 6.0 MM THREADED ROD

LENGTH

40 MM
TO
400 MM

TYPE

SS



Ø 6.0 MM TELESCOPIC ROD THREADED

LENGTH

40 MM
TO
500 MM

TYPE

SS



HALF RING

LENGTH

80 MM
TO
220 MM

TYPE

SS



5/8 RING

LENGTH

140 MM
TO
220 MM

TYPE

SS



ITALIAN FEMORAL ARCHES

DEGREE

90°
120°

LENGTH

180 MM
200 MM

TYPE

SS

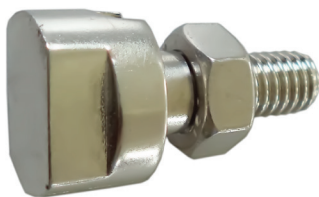

WIRE FIXATION BOLT

SIZE

CANNULATED
SLOTTED

TYPE

SS



WIRE TENSIONERS

SIZE

SIMPLAE
GRADUATED (DYNAMOMETER)

TYPE

SS



MALE POST WRENCHOQUBE

HOLES

1 HOLES
TO
4 HOLES

TYPE

SS



EXTERNAL FIXATOR SYSTEM



FEMALE POST WRENCH

HOLES

1 HOLES
TO
4 HOLES

TYPE

SS



RING CONNECTING BOLT

SIZE

15 MM
20 MM

TYPE

SS



BLOCK FOR HALF PINS

HOLES

1 HOLES
TO
4 HOLES

TYPE

SS



SPANNERS

SIZE

8 MM
11 MM

TYPE

SS

UNIVERSAL BOX SPANNER
T - HANDLE SPANNERS - 10 MM



NUT

SIZE

11 MM
SQUARE

TYPE

SS



WASHERS FOR FIXATORS

SIZE

SLOTTED
SPACING
CONICAL

TYPE

SS

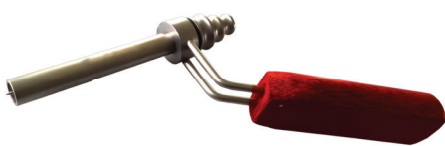

TRIPLE TROCAR WITH HANDLE

SIZE

50 MM
100 MM

TYPE

SS



GENERAL FIXATOR ITEMS

SIZE

SOCKET WRENCH - 11 MM
COMPRESSION/ DISTRACTION
DEVICE LARGE
SCHANZ SCREW INTRODUCER

TYPE

SS



HINGES

SIZE

MALE STANDARD
FEMALE STANDARD

TYPE

SS



EXTERNAL FIXATOR SYSTEM



OBLIQUE SUPPORT

TYPE

SS

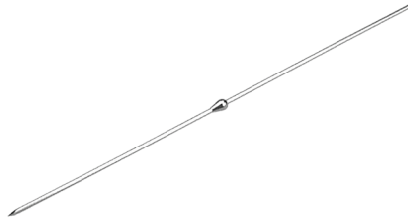

**ILLIZAROV WIRE
(BAYNOT & TROCAR POINT)**

SIZE

1.5 X 12 MM
1.5 X 16 MM
1.8 X 16 MM

TYPE

SS



OLIVE WIRE (BAYNOT POINT)

SIZE

1.5 X 16 MM
1.8 X 16 MM

TYPE

SS



SHORT CONNECTION PLATE

HOLES

2 HOLES
TO
18 HOLES

TYPE

SS



COURVED PLATE

HOLES

2 HOLES
TO
4 HOLES

TYPE

SS

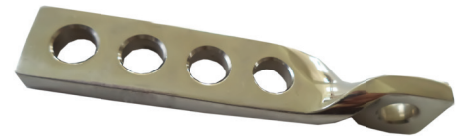

TWISTED PLATE

HOLES

2 HOLES
TO
4 HOLES

TYPE

SS



JESS CLAMP

SIZE

SMALL
MEDIUM
LARGE

TYPE

SS



SINGAL PIN DISTRACTOR

SIZE

75 MM
TO
150 MM

TYPE

SS

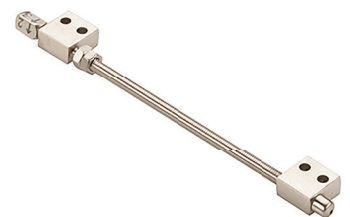

DOUBLE SINGAL PIN DISTRACTOR

SIZE

100 MM
TO
300 MM

TYPE

SS



EXTERNAL FIXATOR SYSTEM



BALL TYPE CLAMP

TYPE

SS



DISTRACTOR ROD

TYPE

SS



BALL & SOCKET SPANNER

TYPE

SS



L - ROD

DIAMETER

Ø 2.5 MM
TO
Ø 4.0 MM

SIZE

35 MM
TO
90 MM

TYPE

SS



Z - ROD

DIAMETER

Ø 2.5 MM
TO
Ø 4.0 MM

SIZE

60 MM X 45MM X 60 MM
80 MM X 50 MM X 80 MM
100 MM X 60 MM X 100 MM

TYPE

SS



CERTIFICATIONS



ISO 13485:2016



ISO 9001:2015



CE 1023

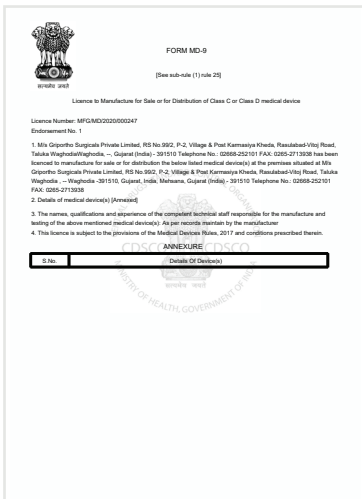

CDSCO



WHO - GMP



Griportho Surgicals Private Limited

Corporate Identification No: U29253GJ2006PTC049144

GSTIN: 24AACCT5370R1ZT

Contact Us

Corporate Office :-

310, Sanket Avenue, Opp Shree Siddheshwar Havelock,
Sama - Savli Road, Vadodara - 390024
Gujarat - India.
Tel : +91 99740 88425
Email : info@griportho.com

Registered Office & Works :-

R.S. No. 99/2, P-2, Village & Post - Karmasiya Kheda,
Rasulabad - Vitoj Road,
Taluka - Waghodia, Dist. Vadodara – 391510,
Gujarat – India.
Tel: +91 99740 88421
Email :- works@griportho.com